

Don MARTIN

**PETER MARTIN**

**1799-1861**

The family records contained in this document are for the descendants of Peter Martin (1799-1861) and Barbara Hawbaker Martin (1798-1879). Peter's ancestors were:

John and Mary Walser Martin - Ayr Township, Fulton County, Pennsylvania.

John and Barbara Ebersole Martin - Mount Joy Township, Lancaster County, Pennsylvania.

David and Barbara Herr Martin - Switzerland and Earl Township, Lancaster, County, Pennsylvania. (1727)

Christian and Elsbeth Martin - Switzerland and Lancaster County, Pennsylvania. (1732)

The research for the family information has been in the process of collection since 1984 and was done by John and Gene Martin, Frankenmuth, Michigan. We wish to thank all of those that replied to our letters and talked to us either in person or by telephone.



The data was assembled and printed by Roy Martin in 1996.

The first digit of the family number indicates the generation starting with Christian Martin. The second digit is for the second child of Christian. (David) The rest of the digits are for the family numbers within each generation. If the last digit is one, it usually means the beginning of another family. There are some exceptions when there were more than ten children in a family. Sometimes an ending number of six will indicate another family. In addition to the number for the family reviewed, each page lists the number for the parents and for each child for cross reference purposes.

MARTIN FAMILY HISTORY  
BY  
Roy John Martin

The first Martin we know about was Christian Martin and we believe he lived in the Sumiswald-Burgdorf area of Switzerland which is located in the Canton (state) of Bern. He was born in 1669 and was married to Elsbeth. Her maiden name is not known to us. There is documentation to prove that they had two sons named David and Henry. There is circumstantial evidence to believe that they also had sons named Christian and Jacob. Veronica, Fronica and Fronik may have been daughters.

It is believed that Christian spent some time in prison because of his antibaptist beliefs. He migrated to America in 1732. In 1734, he obtained a warrant for land in Earl Township, Lancaster County, Pennsylvania. The last record about him was a diary entry in 1748 made by a Moravain missionary. There is a Manor Township tax record in 1724 for a Christian Martin and we believe this is a son of the first Christian Martin. There was a Jacob Martin that came to America in 1727 on the Ship Molly at the same time as son, David. We believe this Jacob was also a son of Christian. The youngest son we know about, Henry, came to America in 1731.

David and Anna Weber Martin boarded the Ship Molly in Rotterdam, Netherlands to seek their fortune in America. We do not know for sure, but they probably went aboard in June of 1727. Their first stop was in Plymouth, England. Anna died during the trip and, we assume, was buried at sea. The ship arrived in Philadelphia on September 27, 1727.

David obtained a warrant for land near Blue Ball, Pennsylvania in Earl Township, Lancaster County. The 370 acres was patented or deeded to him in 1738. His next marriage was to Barbara Herr Miller, a widow with four children. To this marriage nine children were born. Barbara died in 1742 when her ninth child (thirteenth total) was born. His next marriage was to Anna Groff and three sons were born to this marriage. She died in 1759 and deed records indicate he was married to Elizabeth but her maiden name is not known and she was not alive at the time of his death in 1784. All of his children lived to be adults and were alive at the time of his death. For those times, that was a remarkable feat.

David's son, John, purchased land in Mount Joy Township, Lancaster County, Pennsylvania in 1767. His wife's name was Barbara and we believe her maiden name was Ebersole although we have not found any documentation to prove that assumption. His land was located on what was known as the Philadelphia Turnpike and part of it became building sites for the town of Mount Joy. He lived all of his life on this farm and it later was owned by his son, David.

John's son, John, was born in 1762 and was married to Mary Walser. They moved to Dauphin County, Pennsylvania and there is a tax record in 1786 that shows he paid taxes on 100 acres of land. A deed, in his name, for this land was not found. In 1799, Mary died when Peter was born. He married Ann sometime soon afterwards as their son, Christian was born in 1801. They moved to Guilford Township in Franklin County, Pennsylvania in 1805 and lived there until 1812 when they moved to Bedford County, (now Fulton County) Pennsylvania. They purchased land about two miles from McConnellsburg, Pennsylvania. The house that was on the land at the time is still standing (1994) and is being used. The farm was sold to his son, Peter, in 1825. In 1814, John purchased land in Bedford County for his sons, Daniel and John.

Peter was a farmer and a preacher for the Old Order River Brethren. He lived on the farm and in the house that he purchased from his father in 1825. There is a cemetery in the pasture that is adjacent to the farm buildings. Besides Peter and Barbara, all of his children are buried there. They lost twin sons that were stillborn in 1840 and six of their young children died from November 1846 to the middle of January, 1847. Their daughter, Maria, also died when she was only thirty seven years of age. Elizabeth, the only surviving daughter, and her husband, Jacob Hykes, lost their two daughters in 1898. We suspect that typhoid fever was the cause of all of the deaths of the young children.

## MARTIN RELIGIOUS BACKGROUND

During the protestant reformation, Ulrich Zwingli of Zurich, Switzerland was a leader in a branch of the reformation that became known as Zwinglian. At this time the church and the state were one. The reformers were opposed to the state dictating what took place in their religious lives and were attempting, in various degrees, to keep their religious views separate from the state.

A follower of Zwingli, Conrad Grebel (1498-1526), felt that Zwingli was not moving fast enough to bring about change and, along with others, took public issue on a question involving religious practice and civil authority. When ordered by the city council of Zurich to baptize their children, they refused to do so because they could find no New Testament basis for infant baptism nor could they accept the dictate of the state on this religious matter. On January 21, 1525, they met for prayer and guidance and a part of the anabaptist movement began. This movement was called the Swiss Brethren.

Another independent movement began about this time in the Netherlands by brothers, Obbe and Dirk Philips. Within this group, there was disagreement with regard to the doctrines involving the nature of the Kingdom of God. Because of this division, the Philips group refused to associate with the other members. Thus the practice of shunning was begun and was practiced for many years against those that were excommunicated from the church. This practice is still present in some denominations today.

Menno Simons (1496-1561), a Roman Catholic priest, joined the movement in 1536. From his leadership and writings, the Mennonite church found its name and part of its philosophy.

In addition to the anabaptists opposition to the baptism of children, they opposed the use of alcohol, war, dancing and other forms of worldly amusements.

Other branches of the anabaptist movement included the Amish, Hutterites and Brethren or Dunkards. There were many followers that were put to death because of their beliefs. The differences of opinion that arose lead to new movements.

This information was taken from the book, "Mennonites of the Ohio and Eastern Conference by Grant M. Stoltzfus". There is lots of additional history but this will give you a brief idea of the background from which the Martin family came.

Note: My parents always said that we were Pennsylvania Dutch. I never knew just what that meant but assumed that it was a little known nationality. Now I wonder whether they did not want to be know as Germans and used the Pennsylvania Dutch as a means of denying that background. Although the early

Martin's were Mennonites, they later became German Baptists or Brethren or Dunkards. I have been told that the three are the same church but the names were changed. Dunkards may not have been an official name but referred to their practice of baptism by immersion.

On September 10, 1727, the ship "Molly" arrived in Philadelphia with passengers from Europe. Among those passengers were David and his brother, Jacob Martin. Another brother, Christian, apparently had emigrated earlier. His brother, Henry, arrived in 1730. The brothers settled in Lancaster County, Pennsylvania and three of them found land near what is now Blue Ball, Pennsylvania. From the beginning, the families were apparently involved in the organization and conduct of the Mennonite Church. Land was given to the church as a place for the erection of Weaverland Mennonite Church and a cemetery was established nearby. Henry, a son of David, was the second Bishop of the Weaverland Mennonite District of Lancaster County. Jonas H. Martin, a grandson of David, was also a Bishop of the district. John M. Sauder, a great, great grandson of Henry, was a Bishop. In addition, many of the forefathers were preachers, deacons, elders and teachers.

The Mennonites believed that they should not wear anything or do anything that would bring attention to themselves. Any sign of ostentation was forbidden. A story that may indicate the lengths to which they carried their beliefs concerned the installation of a pulpit in a new church building. Since the minister only had one arm, it was felt that a pulpit would make it easier for him to preach. The pulpit was built and installed a few days before the dedication of the church. However, someone crawled through the transom and moved the pulpit to the cellar. It was replaced by a plain table. When several of the brethren became too vociferous about the matter, Bishop Jonas Martin excommunicated eleven of them. The men appealed to the conference and were re-instated.

At a meeting of the Board of Bishops, the matter of the pulpit was not discussed but Bishop Jonas Martin did speak about several matters of which he was opposed. Since he could not be persuaded to change his views, he was expelled from the conference. He then held services and issued a series of rulings and disciplines which resulted in a new conference.

Ministers, at that time, were chosen by lot. When a vacancy occurred, the congregation voted for members they thought should lead them. Those receiving votes were considered the lot from which a minister would be chosen. A Bible or hymn book for each candidate was placed on a table. In one of the books, the Bishop in charge placed a slip of paper on which was written the verse from Proverbs 16:33 "The lot is cast into the lap; but the whole disposing thereof is of the Lord" Each candidate selected a book from the table not knowing in

which book the slip of paper had been placed. The Bishop then opened the books and the man with the book that contained the slip of paper was the new minister.

This information was taken from the "History of Lichty's Church and Cemetery" by George G. Sauder.

FAMILY : 10000            GENERATION: 1  
NAME : MARTIN, CHRISTIAN            B: -       -1669D:  
C/O :  
SPOUSE : ELLS (ELSBETH)            B:       -1672D:  
C/O :  
SPOUSE 2:                            B:                D:  
C/O :  
SPOUSE 3:                            B:                D:  
C/O :

CHILDREN:

FAMILY: 22001    1: JACOB                            B:        1690D:  
SPOUSE :  
FAMILY: 22002    2: DAVID                            B:        1691D: 11-10-1784  
SPOUSE : ANNA WEBER  
SPOUSE : BARBARA HERR MILLER  
SPOUSE : ANNA GROFF  
SPOUSE : ELIZABETH  
FAMILY: 22003    3: CHRISTIAN                        B:        1694D:       -1759  
SPOUSE : MAGDALENA SNIDER??  
FAMILY: 22004    4: HANS HENRICH                      B:        1701D:       -1784  
SPOUSE : ANNA OBERHOLTZER  
FAMILY: 22005    5: VERONICA                         B:        1708D:  
SPOUSE :  
FAMILY: 22006    6: FRONICA                            B:        1716D:  
SPOUSE :  
FAMILY: 22007    7: FRONIK                            B:                D:  
SPOUSE :  
FAMILY:            8:                                    B:                D:  
SPOUSE :  
FAMILY:            9:                                    B:                D:  
SPOUSE :  
FAMILY:            10:                                   B:                D:  
SPOUSE :

Reference: Jason S. Martin article, Pennsylvania Mennonite Hertiage July, 1987.

Compiler : Roy J. Martin

Christian and Ells (Elsbeth, Swiss sp.) arrived in Philadelphia, Pennsylvania on September 21, 1732 aboard the ship Pink Plaisance. The passenger list included Fravin Martin, age 16, Fronik Martin (child) and Martin Marta (child). The Eighteenth Century Emigrants from German-Speaking Lands to North America - Volume I: The Northern Kraichgau by Annette Kunselman Burtger has the following entry: Christian Marty, wife and 2 children from Bockschaft. (Bookschaft is located between 6921 Ittlingen and 6926 Kirchardt. Pink Plaisance, 1732, S-H 78: Christ<sup>n</sup> Martin age 63, Ells Marty age 60, Fravin Martin age 16, also Martin Marta (child) and Fronik Martin (child). Jason Martin has considered the two children as Fravin and Fronik. The correspondence he uses as reference mentions two children but it does not indicate whether that they were both girls. Since Fravin's age is given, I would assume that she would be considered an adult and the children were Fronik and Martin. Since Ells would have been 44 years of age in 1716 when Fravin was born, there could be some doubt whether any of the children are from Christian and Ells. Perhaps they are grandchildren whose parents were deceased. Because of naming patterns, I would believe that they may have had a son, Martin, but not the one that was on the ship with them.

Warrant no. 818, was issued to Christian Marty on September 11, 1734 for 200 acres on Mill Creek. The warrant was sold to Michael Brubaker on June 2, 1739. Michael sold the warrant to his son, Isaac, on February 9, 1747. He sold it to Michael Divenderver on September 22, 1752. A survey on April 28, 1760 recorded 141 acres and Michael obtained a patent on June 30, 1760. Book AAl, page 35.



The Pennsylvania Dutchman issue of November 1, 1751 records the diary entries of George Hantsch, a Moravain missionary, of his visits to the Mennonites. His entry of July 12, 1748. We visited David Marti. With him was his brother Heinrich, who lives about two miles from David. Also, still living with David was their father, an old man of 79 years in age. Things really went well for us with these people. They responded warmly to us and understood us well. That was especially true of the old man and his son, David, as they were loving toward us. Heinrich, on the other hand, was only out for a good disputation.

This entry with the passenger list, showing Christian's age as 63 and Ells as 60, establishes the relationship with David and Henry as well as Christian's year of birth

It is assumed that after Christian sold his warrant, he went to live with his son, David. It is also assumed that Christian and Ells are buried in the Weber-Martin Graveyard in East Earl Township, Lancaster County, Pennsylvania. The graveyard is in a field near the Weaverland Mennonite Church near Blue Ball, Pennsylvania.

There is no current documentation to prove that Christian and Jacob are sons of Christian. We assume they are because all of the sons, except Henry, had sons named Christian, Jacob, David and Henry. Henry only had two sons and they were named Henry and Jacob.

I do not know the documentation for the birth year of David and Jacob.

I do not know whether the Martin Martin, Rapho Township, is the Martin Marta that was on the same ship as Christian and Ells but I suspect that he is. The names of his sons, Christian and Jacob, is consistent with the naming patterns of the other Martin families.

1989



- June 20, 1749 - Deed book P, Page 108 - William & Sarah White of Donegal Township to David Martin, Earl Township, 349 acres for 450 pounds. Deed recorded April 9, 1771.
- March 10, 1752 - Deed book P, Page 110 - David and Anna Martin of Earl Township to John Funk of Donegal Township 185 acres of above tract for 225 pounds. Deed recorded April 10, 1771
- November 18, 1758 - Deed book P, Page 111 - David and Anna Martin of Earl Township to son, Christian Martin of Donegal Township, 186 acres of White tract for 85 pounds, love and affection. Deed recorded April 11, 1771.
- David appears on the tax rolls for Earl Township from 1750 through 1772.
- June 6, 1771 - An unrecorded deed signed by David and Elizabeth Martin to son, Abraham, for two tracts of land in Brecknock Township containing 202 acres. The consideration was for 600 pounds.
- November 19, 1771 - Deed book O, Page 518 - In consideration of 380 pounds, Henry Miller, son of Henry Miller deceased and Jacob and Mary Miller Haldiman release David Martin who married Barbara Miller, widow and relict of Henry Miller.
- January 7, 1772 - Deed book S, Page 311 - David Martin, Earl Township, to son, George Martin, Earl Township 124 acres and 12 perches of 370 acres for 600 pounds love and regard. Deed recorded October 9, 1775.
- January 7, 1772 - Deed book S, Page 312 - David Martin, Earl Township, to son, Martin Martin, Earl Township 124 acres and 12 perches of 370 acres for 550 pounds, love and regard. Deed recorded October 9, 1775.
- January 7, 1772 - Deed book S, Page 313 - David Martin, Earl Township, to son, Henry Martin, Earl Township 123 3/4 acres and 12 perches of 370 acres for 550 pounds, love and regard. Deed recorded October 10, 1775.
- January 8, 1772 - Deed book O, Page 533 - In consideration of 50 pounds, 12 shillings and 1 penny and 100 acres in Manor Township Abraham Miller releases David Martin who married Barbara Miller, Widow of Henry Miller.
- December 17, 1775 - Will book Y, Volume 2, Page 442 - His children were to divide the estate equally with each to receive 200 pounds more or less depending on funds available. His step-daughter, Susanna, who remained with me until her marriage shall also be an heir but shall not receive any wages and as she has received the smallest portion, she shall receive her share first out of what is outstanding. Eldest son, Christian, is to receive five pounds for his second share. The executors were to be David and George Martin. Will proved December 4, 1784.
- September 7, 1785 - Report to court by executors - Funds of 2,630 pounds, 7 shillings and 17 pence plus old paper money of 37 pounds 5 shillings was available for distribution. Equal shares were received by Christian, David, Jacob, Martin, John, Henry, Samuel, Michael, Abraham, Barbara wife of John Bowman, Elizabeth wife of John Bachman, Susanna wife of Christian Martin.

Jason Martin reports that a letter written in German by Peter Martin (1854-

1941) great-grandson of David states, "Family Register of David Martin my great-grandfather. He was apparently born in 1691 in Switzerland during the time of persecution. As a young man he moved to the Palatinate. Then upon the invitation of William Penn, he with other families set out for America, Lancaster County, Penna. His wife died at sea, and shortly after landing he married again. With his first wife he had three sons. With his second wife, who also died, he had seven sons (a total of ten). In old age he married again. He lived to be quite old, something over 80". Copy of letter in file. Note: The number of sons for each wife would seem to be reversed.

Some believe that David's first wife was Anna Weber and that the 370 acres of land where David Settled was saved for him by her brothers, Henry, George and Jacob Weber. They, apparently, later changed their name to Weaver. The 370 acres was surrounded on three sides by the Weber brothers. Peter's letter would tend to confirm that David's first wife died and was buried at sea. If the land was saved for David by the Weber's why was part of it surveyed for Henry Miller? Henry died September 10, 1728.

There are three old stones in the Weber-Martin cemetery with the initials, D.M., A.M. and E.M. It is believe that these stones are for the graves of David Martin, Anna Martin and Elizabeth Martin. Anna and Elizabeth being the third and fourth wives of David. Barbara was probably buried by the side of her first husband, Henry Miller. We do not the location of that burial.

The will of Abraham Herr - May 18, 1735 - lists daughter, Barbara, as being the wife of David Martin.

The Groff book - E25 - lists Anna Groff as being married to David Martin.

I have not found the documentation used for some of the dates used in data taken from other sources.

1989

The picture of the house below was taken about 1969. It was known as the Peter Martin house. We believe it may have been the first home of David Martin. It has been dismantled and moved to the Herr historical property. If funds can be secured, the house will be rebuilt. The chimney was moved intact. (1995)

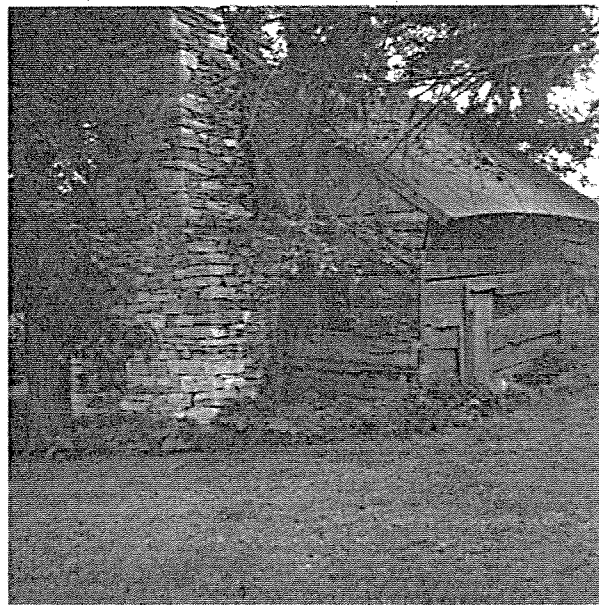



April 14, 1814 - Deed book Y, Volume 7, Page 158 - Abraham and Fronica Martin sold about 6 acres to his brother, David. The deed indicates that Abraham had purchased the land from his father on October 31, 1805.

The Lancaster County Historical Society has the inventory account and the Executor's account for John Martin, late of Mount Joy Township. A notation, December 20th, 1814 passed, is on the face of the document.

Inventory of the goods which were of John Martin late of Mount Joy Township. Lancaster County at the time of his death is written on the face of the inventory document. It is signed on May 29, 1813 by Abraham Harnly? and Christian Hoffman. It was exhibited into the Registers office at Lancaster the 10th day of June, 1813.

The account of the executor, son David, was exhibited into the Registers office in Lancaster on August 5, 1814 and was signed by David Martin. The balance on hand at that time was 1,058 pounds, 2 shilling and 12 pence. A note on the report says, "the ballance remaining in the hand of said accountant consisting chiefly of outstanding bonds mentioned on the debit side of this account to be distributed when collected agreeable to the direction of the will of deceased". The bonds referred to were due from sons, David and Abraham. These records would indicate that John died prior to December 20, 1814. Perhaps the notation of December 20, 1814 passed means that the records passed the court on that date.

The tax rolls checked for Mount Joy Township from 1769 through 1790 lists a John Martin. John, Jr. is listed in 1777 and in 1782, 1785 and 1786. He was a blacksmith.

The 1790 census for John Martin of Mount Joy Township lists one male over age 16, John, Sr., one male under age, either David or Abraham. The other one was probably listed with his cousin Abraham, the son of Christian. Four females, Wife, Barbara and daughters, Nancy, Frany and Esther. Peter and Mary were probably deceased. Elizabeth, Barbara and Katherine were old enough to have been married and listed with their husbands.

I have found no definite documentation to verify that Barbara's maiden name was Ebersole. Patent book AA 4, Page 207 for Yost Ebersole lists his children. Among others, Elizabeth wife of Christian Martin and Barbara were named. Frequently, there were more than one marriage between members of the same families so the marriage of John and Barbara would not be inconsistent with that time in history.

No cemetery records have been found for this family.

The settlement of son, David's estate reveals the names of the husband's of his sisters and the names of the children of each of his brothers and sisters. Deed book H8, pages 297 through 300, attorney book 6, pages 13 through 23 and the account and report book 4, pages 200 through 204. The latter account was confirmed on December 24, 1853. The document was recorded on January 30, 1854.

1989



A history of the Old Order River Brethren has an article about Preacher Peter Martin which states that his mother died in the year he was born.

At this time (1995), we do not have a record of Ann's maiden name. Since Mary died in 1799 and they lived in Dauphin County at that time, we would assume that she was from that area.

Census records:

County	---Dauphin---	Franklin	---Bedford---		
Township	----Derry----	Guilford	-----Ayr-----		
Page	020B:06      127	054	009		
Year	1790	1800	1810	1820	1830
John	over 16	0-45	over 45	over 45	60-70
Mary	female	deceased			
Ann		0-45	over 45	over 45	60-70
Daniel	under 16	10-16	???	married	
Mary	female	10-16	16-26	married	
Male (1)	under 16				
Female (1)	female				
John		0-10	16-26	married	
Male (1)		0-10			
Fanny		0-10	10-16	16-26	???
Peter		0-10	10-16	16-26	married
Christian			0-10	16-26	married
David			0-10	16-18	???
Male	over 16				
Female (2)		26-45		over 45	
Female				16-26	20-30
Female (3)				0-10	
Female (3)					5-10

- (1) These are probably children that died young as they appear on only one census record.
- (2) The deed from John to his son, Peter, mentions Ann's blind sister, Mary. This listing may be for her.
- (3) This could be the same person that was a baby when the 1820 census was taken and was 10 years of age in 1830.

The picture is of the John Martin farm located about two miles south of McConnellsburg, Pennsylvania. The log house is listed on the United States direct tax assessment roll of 1798.

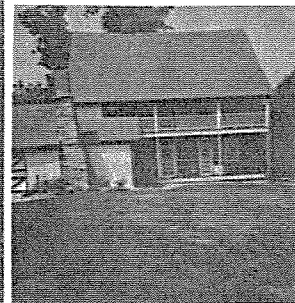
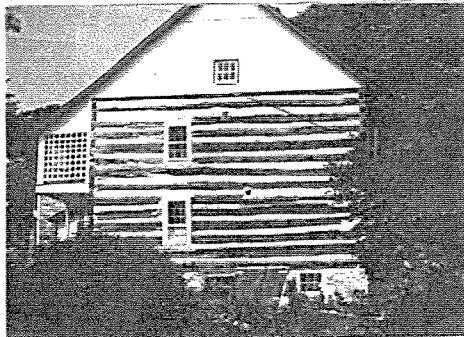
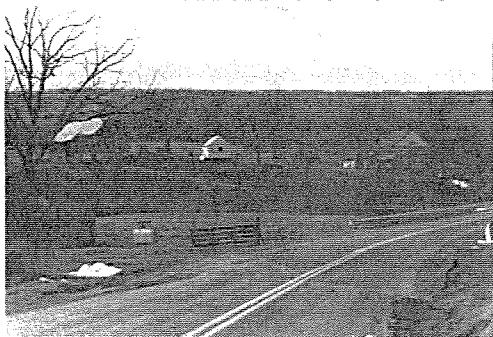





expressions were not produced to amuse the audience when such phrases were expressed as follows, "Those brethren going down the road in that black four post wagon are going to hell."

Census records:

1940 - South Hampton Township, Bedford County, Pennsylvania.

1850 and 1870 - Ayr Township, Fulton County, Pennsylvania.

1860 - A record was not found.

	1840	1850	1860	1870	1880
Peter	30-40	50		deceased	
Barbara	30-40	50		70	deceased
Nancy	??	deceased			
Magdalene	??	deceased			
John	??	deceased			
Franey	5-10	deceased			
Maria	5-10	17			
David	5-10	deceased			
Christian	0-5	14			
Elizabeth	0-5	13		31	
Barbara		deceased			
Jacob Stoner		26			
George McQuade		34		34	
Nancy McQuade				27	
Robert McQuade				3	
Daniel McQuade				8 mo.	
Census date		8-6-1850		6-24-1870	
Page number	367	044		14A	

1850 - Jacob Stoner was a laborer.

1870 - George McQuade was a carpenter.



requests of the scripture. This was experienced at a certain meeting: having read his text, he began his discourse and continued until dismissal time, before he realized he had consumed all the time. He informed his brethren not to let him do that again, in consuming that length of time preaching.

Christian was not a man of wealth. He built the buildings on his farm, which was an expense for him at that time. Later the barn burned down, making it necessary to rebuild. This again increased his liabilities. Being a man of trust, he had been taken advantage of and over a thousand dollars of his assets became uncollectible.

His will, drawn September 10, 1908, states that his property was to be sold and the proceeds distributed to his thirteen children after specific amounts to his wife.

Peter Martin's will, drawn August 1, 1861, left two hundred acres of land to his son, Christian plus \$600.00. Part of the money had already been advanced and he stated that he might advance the balance to give his son a start in farming.



in the First National Bank of McConnellsburg. The interest of which was supposed to be for the upkeep of the Martin cemetery. My uncle, Jacob Martin, while he took care of the cemetery, thought he would not use the interest but let it accrue. There is a law in Pennsylvania that interest like that, if not used for the account, is not kept alive after so many years the account automatically becomes the property of the state. A lady, who worked at the bank, was aware that this was soon to happen and being acquainted with me, got in touch with me. We had to go through the court here in Franklin County to have myself and one of my brothers appointed by the judge as trustees of the account which after the court expenses is something between three and four hundred dollars."

Seventh Generation - Peter Martin

NAME	FAMILY	GENERATION	B	D
EMERY, LYDIA MARTIN	72205	7	04-08-1877	12-06-1928
MARTIN, AARON JAMES	72208	7	12-11-1883	04-04-1928
MARTIN, AMOS PETER	72206	7	01-03-1879	08-05-1936
MARTIN, DAVID W.	72209	7	12-17-1884	04-21-1956
MARTIN, JACOB H.	72207	7	01-17-1881	08-13-1954
MARTIN, JOHN MATTHIAS	72201	7	02-18-1863	02-13-1947
MARTIN, SAMUEL R.	72204	7	11-04-1875	12-02-1939
MARTIN, SILAS C.	72210	7	02-15-1886	02-16-1933
MARTIN, WILLIAM F.	72203	7	10-23-1865	07-28-1935
SOLLENBERGER, MARY A. MARTIN STUFF	72202	7	04-17-1864	11-28-1960

FAMILY : 72201            GENERATION: 7  
 NAME : MARTIN, JOHN MATTHIAS            B: 02-18-1863D:02-13-1947  
 C/O : CHRISTIAN AND CAROLINE BARKDOLL MARTIN 62021  
 SPOUSE : PRUDENCE JACOBS            B: 12-28-1870D:08-17-1941  
 C/O : DANIEL MYERS AND SUSANNA SHANK JACOBS  
 SPOUSE 2:                            B:                            D:  
 C/O :  
 SPOUSE 3:                            B:                            D:  
 C/O :

CHILDREN:

FAMILY:	1:	B:	D:
SPOUSE	:		
FAMILY:	2:	B:	D:
SPOUSE	:		
FAMILY:	3:	B:	D:
SPOUSE	:		
FAMILY:	4:	B:	D:
SPOUSE	:		
FAMILY:	5:	B:	D:
SPOUSE	:		
FAMILY:	6:	B:	D:
SPOUSE	:		
FAMILY:	7:	B:	D:
SPOUSE	:		
FAMILY:	8:	B:	D:
SPOUSE	:		
FAMILY:	9:	B:	D:
SPOUSE	:		
FAMILY:	10:	B:	D:
SPOUSE	:		

John and Prudence were married at Welch Run, Franklin County, Pennsylvania on June 18, 1896. There were no children.

They are buried in the Myers Cemetery near Welsh Run, Pa.

Prudence's father was a Yorker preacher. He was one of 15 children of which only seven reached 20 years of age.



FAMILY : 72202            GENERATION: 7  
 NAME : SOLLENBERGER, MARY A. MARTIN STUFF            B: 04-17-1864D: 11-28-1960  
 C/O : CHRISTIAN AND CAROLINE BARKDOLL MARTIN 62021  
 SPOUSE : DAVID WINFIELD STUFF            B: 01-24-1853D: 05-13-1921  
 C/O : GEORGE AND SARAH HAWBAKER STUFF  
 SPOUSE 2: MICHAEL E. SOLLENBERGER            B: 11-27-1858D: 03-17-1951  
 C/O : SAMUEL & MARY ETTER SOLLENBERGER  
 SPOUSE 3:            B:            D:  
 C/O :

CHILDREN:

FAMILY: 82841    1: CHAUNCEY WINFIELD            B: 02-07-1896D: 09-17-1980  
 SPOUSE            : LAURETTA SHIRLEY BASSETT  
 FAMILY: 82842    2: EVA CAROLINE            B: 04-12-1901D: 07-09-1990  
 SPOUSE            : CLYDE CLAYTON NETZLEY  
 SPOUSE            : HARRY RIDLEY  
 FAMILY:            3:            B:            D:  
 SPOUSE            :  
 FAMILY:            4:            B:            D:  
 SPOUSE            :  
 FAMILY:            5:            B:            D:  
 SPOUSE            :  
 FAMILY:            6:            B:            D:  
 SPOUSE            :  
 FAMILY:            7:            B:            D:  
 SPOUSE            :  
 FAMILY:            8:            B:            D:  
 SPOUSE            :  
 FAMILY:            9:            B:            D:  
 SPOUSE            :  
 FAMILY:            10:            B:            D:  
 SPOUSE            :

Mary and David were born near McConnellsburg, Pennsylvania. They were married April 18, 1894. He was a contractor and built homes near Batavia, Illinois.

Mary died at Hammond, Indiana. She and David are buried in the East Side Cemetery, Batavia, Illinois.

She married Michael Sollenberger on October 22, 1929 at Batavia, Illinois. He was a teacher in the public schools, clerk in a bank and worked for the railway mail service. He retired in 1916. They lived in Waynesboro, Pennsylvania and were members of the Waynesboro Church of the Brethren. He is buried in the Green Hill Cemetery.



FAMILY : 72204                    GENERATION: 7  
 NAME : MARTIN, SAMUEL R.                    B: 11-04-1875D: 12-02-1939  
 C/O : CHRISTIAN L. AND LYDIA HAWBAKER MARTIN 62021  
 SPOUSE : IRENE POTTS                    B: 09-03-1880D: 05-11-1967  
 C/O : JACOB AND AMANDA CHAMBERS POTTS  
 SPOUSE 2:                    B:                    D:  
 C/O :  
 SPOUSE 3:                    B:                    D:  
 C/O :

CHILDREN:

FAMILY:	1:	B:	D:
SPOUSE	:		
FAMILY:	2:	B:	D:
SPOUSE	:		
FAMILY:	3:	B:	D:
SPOUSE	:		
FAMILY:	4:	B:	D:
SPOUSE	:		
FAMILY:	5:	B:	D:
SPOUSE	:		
FAMILY:	6:	B:	D:
SPOUSE	:		
FAMILY:	7:	B:	D:
SPOUSE	:		
FAMILY:	8:	B:	D:
SPOUSE	:		
FAMILY:	9:	B:	D:
SPOUSE	:		
FAMILY:	10:	B:	D:
SPOUSE	:		

Samuel and Irene were born in Fulton County, Pennsylvania. They owned and operated a funeral home at Dunkirk, Indiana.

Samuel died at Dunkirk and Irene died at Muncie, Indiana. They are buried in the I.O.O.F. Cemetery, Dunkirk, Indiana.

FAMILY : 72205                    GENERATION: 7  
 NAME : EMERY, LYDIA MARTIN                    B: 04-08-1877D:12-06-1928  
 C/O : CHRISTIAN L. AND LYDIA HAWBAKER MARTIN 62021  
 SPOUSE : EARL EMERY                    B:                    D:  
 C/O :  
 SPOUSE 2:                    B:                    D:  
 C/O :  
 SPOUSE 3:                    B:                    D:  
 C/O :

CHILDREN:

FAMILY:	1:	B:	D:
SPOUSE	:		
FAMILY:	2:	B:	D:
SPOUSE	:		
FAMILY:	3:	B:	D:
SPOUSE	:		
FAMILY:	4:	B:	D:
SPOUSE	:		
FAMILY:	5:	B:	D:
SPOUSE	:		
FAMILY:	6:	B:	D:
SPOUSE	:		
FAMILY:	7:	B:	D:
SPOUSE	:		
FAMILY:	8:	B:	D:
SPOUSE	:		
FAMILY:	9:	B:	D:
SPOUSE	:		
FAMILY:	10:	B:	D:
SPOUSE	:		

Lydia was a practical nurse. Starting in 1912, she spent four years in California with her brother, Silas. She met Earl during her stay there and they were married September 12, 1923. Her death occurred in Detroit, Michigan and she is buried in Mercersburg, Pennsylvania.













1910 - Silas is listed with Guy Briggs in San Francisco, California  
1920 - Address is Elm Street, Westwood, Lassen County, California. He  
was a bookkeeper in a lumber office. Both of his parents were  
in Pennsylvania.

	1910	1920
Silas	24	33
Eva		29
Lydia		4

Eighth Generation \_ Peter Martin

NAME	FAMILY	GENERATION	B	D
CARPENTER, ELVA MAE MARTIN HOLLAND	82931	8	11-03-1911	01-06-1987
DREW, MARY JANE MARTIN	82923	8	11-03-1918	
MARTIN, CHRISTIAN DANIEL	82902	8	12-23-1904	05-01-1953
MARTIN, CHARLES RAYMOND	82908	8	07-17-1926	
MARTIN, EDGAR JOHN	82906	8	08-13-1917	
MARTIN, GLEN HAWBAKER	82935	8	09-22-1923	
MARTIN, HARRY BREWER	82921	8	05-11-1910	08-08-1972
MARTIN, JAMES NELSON	82904	8	03-20-1909	
MARTIN, JACOB EARL	82907	8	02-11-1922	
MARTIN, LYDIA	82951	8	- -1916	
MARTIN, PAUL REVERE	82901	8	09-23-1902	02-25-1988
MARTIN, RALPH CLAYTON	82924	8	03-12-1927	
MARTIN, RALPH EDWIN	82932	8	06-06-1913	
MARTIN, ROGER ROMAINE	82938	8	01-09-1932	
MARTIN, RUSSELL SHELLY	82905	8	02-27-1913	
MARTIN, WILBUR LLOYD	82903	8	02-24-1905	05-07-1980
MARTIN, WILLIAM DONALD	82922	8	04-03-1914	06-02-1964
MILBRETT, BETTY JANE MARTIN	82936	8	08-23-1925	
MORELLI, JOYCE IRENE MARTIN	82937	8	04-04-1928	
MOSSER, GLADYS PAULINE MARTIN	82911	8	03-07-1909	
RIDLEY, EVA CAROLINE STUFF NETZLEY	82842	8	04-12-1901	07-09-1990
STUFF, CHAUNCEY WINFIELD	82841	8	02-07-1896	09-17-1980
WALLIN, CLARA ARLENE MARTIN CARLSON	82934	8	04-22-1920	
WULKAN, OVA LOUISE MARTIN LOVERING	82933	8	03-11-1915	





















































FAMILY : 82951  
NAME : MARTIN, LYDIA  
C/O : SILAS & EVA MARTIN  
SPOUSE :  
C/O :  
SPOUSE 2 :  
C/O :  
SPOUSE 3 :  
C/O :

GENERATION: 8

B: - -1916D:  
72210  
B: D:  
B: D:  
B: D:

CHILDREN:

FAMILY:	1:	B:	D:
SPOUSE	:		
FAMILY:	2:	B:	D:
SPOUSE	:		
FAMILY:	3:	B:	D:
SPOUSE	:		
FAMILY:	4:	B:	D:
SPOUSE	:		
FAMILY:	5:	B:	D:
SPOUSE	:		
FAMILY:	6:	B:	D:
SPOUSE	:		
FAMILY:	7:	B:	D:
SPOUSE	:		
FAMILY:	8:	B:	D:
SPOUSE	:		
FAMILY:	9:	B:	D:
SPOUSE	:		
FAMILY:	10:	B:	D:
SPOUSE	:		

Ninth Generation - Peter Martin

NAME	FAMILY	GENERATION	B	D
BACON, LORETTA E. MARTIN	924161	9	05-27-1958	
BARTICK, KIMBERLY ANN MARTIN	924192	9	12-03-1962	
BRUBAKER, ETHEL M. MARTIN	924022	9	01-10-1929	
CARBOUGH, BETTY LOUISE MARTIN	924062	9	05-26-1946	
CARLSON, GARY DEAN	924153	9	12-14-1942	
CARLSON, LOREN JAY	924154	9	08-29-1947	
CARLSON, RONALD LEIGH	924151	9	06-19-1939	
CARLSON, TERRANCE WAYNE	924152	9	03-12-1941	
DeFIGLIO, JANE ELIZABETH DREW	924102	9	03-14-1949	
HALVORSON, MAXINE L. LOVERING	924141	9	03-28-1935	
HELFRICK, MARY JANE MARTIN	924043	9	11-08-1935	
JACKELS, La RITA J. MILBRETT	924171	9	05-29-1945	
JACKELS, SHIRLEY KAY MILBRETT	924174	9	10-09-1952	
KALLIO, LYNN ANN MARTIN	924131	9	03-06-1940	
LAUGHMAN, SARA JANE MARTIN	924036	9	04-04-1945	
LOCHBAUM, RUTH H. MARTIN	924021	9	02-10-1927	
LUKES, MARIANE MAE MILBRETT	924176	9	09-28-1957	
MAIERSPERGER, RENELL ANN RIDLEY HOOPES	924013	9	08-03-1941	
MAINE, NANCY GAIL MARTIN	924092	9	06-11-1940	
MARTIN, ALVIN ZACHARIS	924051	9	12-28-1933	
MARTIN, AMOS CHARLES	924052	9	01-29-1935	
MARTIN, CLARENCE WILLIAM	924033	9	07-14-1929	
MARTIN, DAVID HENRY	924034	9	11-26-1930	
MARTIN, DALE L.	924075	9	09-23-1957	
MARTIN, DAVID RALPH	924111	9	11-21-1950	
MARTIN, DONALD EUGENE	924035	9	08-13-1935	
MARTIN, DONALD RICHARD	924093	9	12-18-1941	
MARTIN, DWAIN CHARLES	924082	9	03-06-1956	
MARTIN, ELMER DANIEL	924032	9	06-20-1928	
MARTIN, HAROLD BURKHOLDER	924042	9	11-17-1929	10-08-1975
MARTIN, JAMES ANTHONY	924084	9	12-17-1966	
MARTIN, JAMES FIELDER	924091	9	07-17-1934	
MARTIN, JOHN AMOS	924023	9	09-24-1933	
MARTIN, KAREN LISA	924193	9	06-13-1968	
MARTIN, LARRY EDGAR	924071	9	09-09-1942	05-31-1993
MARTIN, MARY ELLEN	924162	9	12-25-1959	
MARTIN, RAYMOND RUSSELL	924044	9	02-27-1944	
MARTIN, ROY JOSEPH	924041	9	04-15-1926	
MARTIN, SAMUEL NATHAN	924053	9	09-18-1942	
MARTIN, TERRY LEE	924083	9	12-26-1964	
MARTIN, WAYNE EARL	924072	9	03-09-1947	
MAY, KATHY LORRETTA MARTIN	924191	9	01-05-1958	
MILBRETT, MELVIN ALFRED	924172	9	11-22-1946	
MORELLI, GIAN PAUL	924182	9	11-25-1954	
MORELLI, STEPHEN FRANCIS	924181	9	01-09-1950	
MUMMERT, CAROLL ANNA MARTIN	924076	9	01-06-1959	
NETZLEY, CLYDE CLAYTON JR.	924011	9	05-31-1927	07-18-1984
PECK, SHIRLEY L. MARTIN	924081	9	11-14-1949	
PEIFFER, LINDA KAY MARTIN	924074	9	01-26-1953	
RAKER, JOANNE MARIE MARTIN	924073	9	04-01-1949	
SCHUMACHER, DELORES M. NETZLEY	924012	9	05-16-1929	
SHATZER, RACHEL M. MARTIN	924031	9	07-07-1927	
SNYDER, DORIS JEAN MARTIN	924061	9	01-19-1939	
STUFF, JACK WINFIELD	924001	9	10-08-1925	
TAUBER, LILA RAE MILBRETT	924173	9	03-20-1951	
TELECKY, WENDY LEE MILBRETT	924175	9	08-30-1954	
WILMER, WILLIAM B.	920564	9	- -1919	

WOLFORD, LINDA DREW

924101 9

08-04-1946

FAMILY : 924001      GENERATION: 9  
 NAME : STUFF, JACK WINFIELD      B: 10-08-1925D:  
 C/O : CHAUNCEY & LAURETTA BASSETT STUFF      82841  
 SPOUSE : IDA RUTH WELLS      B: 06-17-1924D:  
 C/O : ROBERT F. & MYREE VAUGHN WELLS  
 SPOUSE 2:      B:      D:  
 C/O :  
 SPOUSE 3:      B:      D:  
 C/O :

CHILDREN:

FAMILY:	1:	B:	D:
SPOUSE	:	B:	D:
FAMILY:	2:	B:	D:
SPOUSE	:	B:	D:
FAMILY:	3:	B:	D:
SPOUSE	:	B:	D:
FAMILY:	4:	B:	D:
SPOUSE	:	B:	D:
FAMILY:	5:	B:	D:
SPOUSE	:	B:	D:
FAMILY:	6:	B:	D:
SPOUSE	:	B:	D:
FAMILY:	7:	B:	D:
SPOUSE	:	B:	D:
FAMILY:	8:	B:	D:
SPOUSE	:	B:	D:

Jack was born at Chicago, Illinois and Ida was born at Atlanta, Georgia. They were married June 16, 1950 at Atlanta. There were no children.

He served in the U. S. Navy from 1943 to 1946. He received a B. A. Degree from the University of Atlanta and has been a newspaper publisher and involved in advertising production.

FAMILY : 924011      GENERATION: 9  
 NAME : NETZLEY, CLYDE CLAYTON JR.  
 C/O : CLYDE & EVA STUFF NETZLEY  
 SPOUSE : ALICE ANN POLKA  
 C/O : EMIL R. & ALICE BURIEN POLKA  
 SPOUSE 2:  
 C/O :  
 SPOUSE 3:  
 C/O :

B: 05-31-1927D: 07-18-1984  
 82842  
 B: 02-26-1928D:  
 B:                    D:  
 B:                    D:

CHILDREN:

FAMILY: 0209011	1:	LIZA LYNN	B:	09-27-1951D:
SPOUSE	:	PHILLIP GOHRING	B:	12-26-1948D:
FAMILY: 0209012	2:	CLYDE CLAYTON III	B:	12-19-1952D:
SPOUSE	:	DEBRA BENEDOFFI	B:	07-17-1953D:
FAMILY:	3:		B:	D:
SPOUSE	:		B:	D:
FAMILY:	4:		B:	D:
SPOUSE	:		B:	D:
FAMILY:	5:		B:	D:
SPOUSE	:		B:	D:
FAMILY:	6:		B:	D:
SPOUSE	:		B:	D:
FAMILY:	7:		B:	D:
SPOUSE	:		B:	D:
FAMILY:	8:		B:	D:
SPOUSE	:		B:	D:

Clyde was born at Naperville, Illinois and Alice was born at Chicago, Illinois. They were married April 7, 1949 at Naperville.

FAMILY : 924012      GENERATION: 9  
 NAME : SCHUMACHER, DELORES M. NETZLEY      B: 05-16-1929D:  
 C/O : CLYDE C. & EVA C. STUFF NETZLEY      82842  
 SPOUSE : RAYMOND ALLEN SCHUMACHER      B: 06-13-1927D:  
 C/O : HERBERT J. & MABEL A. NISSEN SCHUMACHER  
 SPOUSE 2:      B:      D:  
 C/O :  
 SPOUSE 3:      B:      D:  
 C/O :

CHILDREN:

FAMILY: 0209021 1: RAYMOND ALLEN JR.      B: 06-25-1951D:  
 SPOUSE : LAUREL SUTER      B: 12-17-1957D:  
 FAMILY: 0209022 2: MARK ADOLPH      B: 03-11-1953D:  
 SPOUSE : MARY JOAN NELSON      B: 01-13-1953D:  
 FAMILY: 0209023 3: RUFUS DIRCH      B: 02-25-1955D: 11-22-1979  
 SPOUSE :      B:      D:  
 FAMILY: 0209024 4: GINGER ANN      B: 03-15-1957D:  
 SPOUSE : WILLIAM BERNARD COBB      B: 12-12-1956D: divorced  
 SPOUSE : JAMES ANTHONY BOYCE      B:      D:  
 FAMILY: 0209025 5: ALEX MARTIN      B: 05-05-1959D:  
 SPOUSE : LESLIE DIANA HARTER      B: 11-27-1961D:  
 FAMILY: 0209026 6: BENJAMIN GEORGE      B: 02-13-1961D:  
 SPOUSE : SINGLE      B:      D:  
 FAMILY: 0209027 7: HARRY RIDLEY      B: 08-14-1962D:  
 SPOUSE : DAWN RENEE EVERITT      B:      -1963D: divorced  
 SPOUSE : DONNA DEMARSISCO      B:      D:  
 FAMILY: 0209028 8: HERBERT JOHN      B: 08-14-1962D:  
 SPOUSE : PAULA McBRIDE      B: 01-24-1961D:

Delores was born at Naperville, Illinois and Raymond was born at Clinton, Iowa. They were married August 22, 1948 at Naperville.

Raymond and Delores are graduates of the University of Dubuque. They own and operate an auto dealership and a tennis club. She is the administrator of the tennis club.

1996



FAMILY : 924013      GENERATION: 9  
 NAME : MAIERSPERGER, RENELL ANN RIDLEY HOOPES      B: 08-03-1941D:  
 C/O : HARRY & EVA C. STUFF RIDLEY      82842  
 SPOUSE : EUGENE SARGENT HOOPES III      B: 04- -1936D: divorced  
 C/O : EUGENE S., JR. & NAN PAGE HOOPES  
 SPOUSE 2: ROBERT MAIERSPERGER      B: 03-20-1926D:  
 C/O : JOSEPH & HARRIETT KRUEGER MAIERSPERGER  
 SPOUSE 3:      B:      D:  
 C/O :

CHILDREN:

FAMILY: 0209031 1: EUGENE SARGENT IV      B: 11-05-1966D:  
 SPOUSE : SINGLE      B:      D:  
 FAMILY: 0209032 2: BRETT RIDLEY HOOPES      B: 06-04-1970D:  
 SPOUSE : SINGLE      B:      D:  
 FAMILY:      3:      B:      D:  
 SPOUSE :      B:      D:  
 FAMILY:      4:      B:      D:  
 SPOUSE :      B:      D:  
 FAMILY:      5:      B:      D:  
 SPOUSE :      B:      D:  
 FAMILY:      6:      B:      D:  
 SPOUSE :      B:      D:  
 FAMILY:      7:      B:      D:  
 SPOUSE :      B:      D:  
 FAMILY:      8:      B:      D:  
 SPOUSE :      B:      D:

Renell was born at Naperville, Illinois. He worked with investments and antique malls. Robert is retired from DuPont. They live in Pennsylvania, Maryland, Florida and Utah.

FAMILY : 924021      GENERATION: 9  
 NAME : LOCHBAUM, RUTH H. MARTIN      B: 02-10-1927D:  
 C/O : PAUL R. & MARY C. BRECHBILL MARTIN      82901  
 SPOUSE : RAYMOND ALBERT LOCHBAUM      B: 10-10-1911D:  
 C/O : J. CALVIN & ELLIE MAE FRITZ LOCHBAUM  
 SPOUSE 2:      B:      D:  
 C/O :  
 SPOUSE 3:      B:      D:  
 C/O :

CHILDREN:

FAMILY: 0209041 1: JANET IRENE      B: 02-09-1958D:  
 SPOUSE : J. DANIEL HYKES      B: 02-25-1955D:  
 FAMILY: 0209042 2: LINDA MAE      B: 07-21-1962D:  
 SPOUSE :      B:      D:  
 FAMILY: 3:      B:      D:  
 SPOUSE :      B:      D:  
 FAMILY: 4:      B:      D:  
 SPOUSE :      B:      D:  
 FAMILY: 5:      B:      D:  
 SPOUSE :      B:      D:  
 FAMILY: 6:      B:      D:  
 SPOUSE :      B:      D:  
 FAMILY: 7:      B:      D:  
 SPOUSE :      B:      D:  
 FAMILY: 8:      B:      D:  
 SPOUSE :      B:      D:

Ruth was born in Franklin County, Pennsylvania and Raymond was born in Adams County, Pennsylvania. They were married January 2, 1960 in Hagerstown, Maryland.

FAMILY : 924022      GENERATION: 9  
 NAME : BRUBAKER, ETHEL M. MARTIN      B: 01-10-1929D:  
 C/O : PAUL R. & MARY C. BRECHBILL MARTIN      82901  
 SPOUSE : GLEN E. BRUBAKER      B: 09-23-1930D: divorced  
 C/O : NEVIN & CATHERINE GREENAWALT BRUBAKER  
 SPOUSE 2: LESLIE A. HYKES      B: 07-02-1928D:  
 C/O : JACOB & LYDIA EGOLF HYKES  
 SPOUSE 3:      B:      D:  
 C/O :

CHILDREN:

FAMILY: 0209051 1: DAVID EUGENE      B: 12-07-1951D:  
 SPOUSE : RUTH HEDRICK      B: 06-24-1964D:  
 FAMILY: 0209052 2: EDWARD LEE      B: 01-29-1954D:  
 SPOUSE : PATRICIA EVERTS      B: 02-01-1964D:  
 FAMILY: 0209053 3: GARY EMERSON      B: 05-03-1955D:  
 SPOUSE : JEANNET ARLENE SENTZ      B: 02-06-1966D:  
 FAMILY: 0209054 4: JAY ALLEN      B: 07-05-1959D:  
 SPOUSE : BONNIE ROBINSON      B: 03-28-1961D:  
 FAMILY: 0209055 5: ESTHER MAE      B: 02-14-1964D:  
 SPOUSE : GARY ALVIN AKERS, JR.      B: 01-19-1963D:  
 FAMILY: 6:      B:      D:  
 SPOUSE :      B:      D:  
 FAMILY: 7:      B:      D:  
 SPOUSE :      B:      D:  
 FAMILY: 8:      B:      D:  
 SPOUSE :      B:      D:

Ethel was born in Franklin County, Pennsylvania. She was married to Glen on November 4, 1950 at the Antrim Brethren Christ Church. Her marriage to Leslie Hykes was on March 26, 1978. Glen worked in a grocery store. Leslie was a self employed mechanic and now operates a fix-it shop from his home shop.



FAMILY : 924031      GENERATION: 9  
 NAME : SHATZER, RACHEL M. MARTIN      B: 07-07-1927D:  
 C/O : CHRISTIAN & SARAH ETTER MARTIN      82902  
 SPOUSE : PAUL ARNOLD SHATZER      B: 04-04-1924D:  
 C/O : PERCY AARON & CATHRINE STEVENS SHATZER  
 SPOUSE 2:      B:      D:  
 C/O :  
 SPOUSE 3:      B:      D:  
 C/O :

CHILDREN:

FAMILY: 0209071 1: GLEN PAUL      B: 04-19-1947D:  
 SPOUSE : KAY LOUISE SNYDER      B: 11-16-1946D:  
 FAMILY: 0209072 2: JOANNE MARIE      B: 09-08-1950D:  
 SPOUSE : JERRY EUGENE WALLS      B: 05-26-1949D:  
 FAMILY: 0209073 3: LORI ANN      B: 10-27-1959D:  
 SPOUSE :      B:      D:  
 FAMILY: 4:      B:      D:  
 SPOUSE :      B:      D:  
 FAMILY: 5:      B:      D:  
 SPOUSE :      B:      D:  
 FAMILY: 6:      B:      D:  
 SPOUSE :      B:      D:  
 FAMILY: 7:      B:      D:  
 SPOUSE :      B:      D:  
 FAMILY: 8:      B:      D:  
 SPOUSE :      B:      D:

Rachel was born in Chambersburg, Pennsylvania and Paul was born in Culbertson, Pennsylvania. They were married at Rachel's parents home in St. Thomas, Pennsylvania on September 30, 1946. Paul is a heavy equipment operator and Rachel is a homemaker.









FAMILY : 924035      GENERATION: 9  
 NAME : MARTIN, DONALD EUGENE      B: 08-13-1935D:  
 C/O : CHRISTIAN & SARA ETTER MARTIN      82902  
 SPOUSE : VIRGINIA HARRIET REEDER      B: 10-21-1933D: divorced  
 C/O : RALPH & IRMA G. FRINFROCK REEDER  
 SPOUSE 2: MARTHA H. AVILA WENLOW      B: 08-30-1930D:  
 C/O : GERARDO & MARTHA GERHARD AVILA      B:                    D:  
 SPOUSE 3:  
 C/O :

CHILDREN:

FAMILY: 0209111 1: SUSAN CLETA      B: 02-06-1964D:  
 SPOUSE : WAYNE GLUNT      B: 11-30-1960D:  
 FAMILY: 0209112 2: LUKE CURTIS      B: 01-31-1967D:  
 SPOUSE : CYRSTAL LYNETTE MILEY      B: 02-09-1967D:  
 FAMILY: 3:      B:                    D:  
 SPOUSE :      B:                    D:  
 FAMILY: 4:      B:                    D:  
 SPOUSE :      B:                    D:  
 FAMILY: 5:      B:                    D:  
 SPOUSE :      B:                    D:  
 FAMILY: 6:      B:                    D:  
 SPOUSE :      B:                    D:  
 FAMILY: 7:      B:                    D:  
 SPOUSE :      B:                    D:  
 FAMILY: 8:      B:                    D:  
 SPOUSE :      B:                    D:

Donald was born in Peters Township, Franklin County, Pennsylvania and Virginia was born in Franklin County. They were married on February 2, 1954 at Hagerstown, Maryland. Their children were born in Chambersburg, Pennsylvania.

Martha and Donald were married September 5, 1986 at Orlando, Florida. He works for a security company and is assigned to clients of the company as a guard.

1996

FAMILY : 924036      GENERATION: 9  
 NAME : LAUGHMAN, SARA JANE MARTIN      B: 04-04-1945D:  
 C/O : CHRISTIAN & SARA ETTER MARTIN      82902  
 SPOUSE : ROBERT LEVERE LAUGHMAN      B: 11-03-1943D:  
 C/O : STEWART QUINTON & GENEVA JENETT LAUGHMAN  
 SPOUSE 2:      B:      D:  
 C/O :  
 SPOUSE 3:      B:      D:  
 C/O :

CHILDREN:

FAMILY: 0209121 1: DANIEL QUINTON      B: 03-16-1962D:  
 SPOUSE :      B:      D:  
 FAMILY: 0209122 2: ALLAN LEVERE      B: 09-12-1963D:  
 SPOUSE :      B:      D:  
 FAMILY: 0209123 3: KIMBERLY JANE      B: 10-04-1964D:  
 SPOUSE :      B:      D:  
 FAMILY: 0209124 4: NICHOLE ELLEAM      B: 07-20-1969D:  
 SPOUSE :      B:      D:  
 FAMILY:      5:      B:      D:  
 SPOUSE :      B:      D:  
 FAMILY:      6:      B:      D:  
 SPOUSE :      B:      D:  
 FAMILY:      7:      B:      D:  
 SPOUSE :      B:      D:  
 FAMILY:      8:      B:      D:  
 SPOUSE :      B:      D:

Sara was born in Hagerstown, Maryland and Robert was born in Hanover, Pennsylvania. They were married on March 3, 1962 at Upton, Pennsylvania. Their children were born in Chambersburg, Pennsylvania.





FAMILY : 924043      GENERATION: 9  
 NAME : HELFRICK, MARY JANE MARTIN      B: 11-08-1935D:  
 C/O : WILBUR & EMMA BURKHOLDER MARTIN      82903  
 SPOUSE : RALPH EGAR HELFRICK      B: 09-12-1934D: 03-27-1989  
 C/O : CHARLES E. & ANNIE R. MYERS HELFRICK  
 SPOUSE 2:      B:      D:  
 C/O :  
 SPOUSE 3:      B:      D:  
 C/O :

CHILDREN:

FAMILY: 0209151 1: GLENDA KAY      B: 04-19-1959D:  
 SPOUSE : MARK TIM SHELLY      B: 02-07-1961D:  
 FAMILY: 0209152 2: GENEVIEVE CAROL      B: 08-03-1962D:  
 SPOUSE : ROYCE WILSON THRUUGH      B: 11-30-1957D:  
 FAMILY: 0209153 3: GLORIA ANN      B: 10-30-1963D:  
 SPOUSE :      B:      D:  
 FAMILY: 4:      B:      D:  
 SPOUSE :      B:      D:  
 FAMILY: 5:      B:      D:  
 SPOUSE :      B:      D:  
 FAMILY: 6:      B:      D:  
 SPOUSE :      B:      D:  
 FAMILY: 7:      B:      D:  
 SPOUSE :      B:      D:  
 FAMILY: 8:      B:      D:  
 SPOUSE :      B:      D:

Mary Jane was born at Chambersburg, Pennsylvania and Ralph was born at Waynesboro, Pennsylvania. They were married on March 5, 1955 at the Montgomery Brethren in Christ Church. Their children were born at Chambersburg.



FAMILY : 924051      GENERATION: 9  
 NAME : MARTIN, ALVIN ZACHARIS      B: 12-28-1933D:  
 C/O : RUSSELL & PEARL CLAPSADLE MARTIN      82905  
 SPOUSE : ELAINE NORMA NELL      B: 06-27-1930D:  
 C/O : EUGENE H. & PAULINE A. RIDER NELL  
 SPOUSE 2:      B:      D:  
 C/O :  
 SPOUSE 3:      B:      D:  
 C/O :

CHILDREN:

FAMILY: 0209171 1: AUDRY SEAN      B: 10-31-1954D:  
 SPOUSE : WILLIAM RITTER      B:      D:  
 FAMILY: 0209172 2: MARILYN EILEEN      B: 04-17-1958D:  
 SPOUSE :      B:      D:  
 FAMILY: 0209173 3: BRIAN RUSSELL      B: 11-15-1960D:  
 SPOUSE :      B:      D:  
 FAMILY: 0209174 4: LINDA BETH      B: 05-24-1962D: 09-28-1984  
 SPOUSE : MARK RICCI      B:      D:  
 FAMILY: 5:      B:      D:  
 SPOUSE :      B:      D:  
 FAMILY: 6:      B:      D:  
 SPOUSE :      B:      D:  
 FAMILY: 7:      B:      D:  
 SPOUSE :      B:      D:  
 FAMILY: 8:      B:      D:  
 SPOUSE :      B:      D:

Alvin was born at Mercersburg, Pennsylvania and Elaine was born at Dillsburg, Pennsylvania. They were married October 25, 1953 at the residence of Reverend Russell Martin near Welch Run, Pennsylvania.

He is a truck driver.

FAMILY : 924052      GENERATION: 9  
 NAME : MARTIN, AMOS CHARLES      B: 01-29-1935D:  
 C/O : RUSSELL & PEARL CLAPSADLE MARTIN      82905  
 SPOUSE : MARCELLA KATHRYN STOUFFER      B: 10-15-1938D:  
 C/O : FRED & EDNA MYERS STOUFFER  
 SPOUSE 2:      B:      D:  
 C/O :  
 SPOUSE 3:      B:      D:  
 C/O :

CHILDREN:

FAMILY: 0209181 1: DONNA LYN      B: 03-20-1957D:  
 SPOUSE : LYNN FREY      B: 11-26-1954D:  
 FAMILY: 0209182 2: DARREL AMOS      B: 08-25-1958D:  
 SPOUSE : DOROTHY DICE      B: 01-14-1960D:  
 FAMILY: 0209183 3: DENNIS CHARLES      B: 11-26-1959D:  
 SPOUSE : CINDY WAICK      B: 09-16-1963D:  
 FAMILY: 0209184 4: DOREEN KATHY      B: 07-12-1964D:  
 SPOUSE : GARY PAYNE      B: 08-26-1960D:  
 FAMILY: 5:      B:      D:  
 SPOUSE :      B:      D:  
 FAMILY: 6:      B:      D:  
 SPOUSE :      B:      D:  
 FAMILY: 7:      B:      D:  
 SPOUSE :      B:      D:  
 FAMILY: 8:      B:      D:  
 SPOUSE :      B:      D:

Amos and Marcella were born in Franklin County, Pennsylvania and were married November 24, 1955. They operate a dairy farm near Greencastle, Pennsylvania.







FAMILY : 924062            GENERATION: 9  
NAME : CARBOUGH, BETTY LOUISE MARTIN            B: 05-26-1946D:  
C/O : EDGAR & FRANCES RYDER MARTIN            82906  
SPOUSE : DAVID EUGENE CARBOUGH            B: 03-01-1949D:  
C/O : BEATTY & MARY FINSFROCK CARBOUGH  
SPOUSE 2:    B:                    D:  
C/O :  
SPOUSE 3:    B:                    D:  
C/O :

CHILDREN:

FAMILY: 0209211 1: MINDY MICHELLE            B: 10-09-1967D:  
SPOUSE : WILLIAM NUNEMAKER            B: 02-08-1965D:  
FAMILY: 0209212 2: SHANE DAVID            B: 06-19-1970D:  
SPOUSE :    B:                    D:  
FAMILY: 3:    B:                    D:  
SPOUSE :    B:                    D:  
FAMILY: 4:    B:                    D:  
SPOUSE :    B:                    D:  
FAMILY: 5:    B:                    D:  
SPOUSE :    B:                    D:  
FAMILY: 6:    B:                    D:  
SPOUSE :    B:                    D:  
FAMILY: 7:    B:                    D:  
SPOUSE :    B:                    D:  
FAMILY: 8:    B:                    D:  
SPOUSE :    B:                    D:

Betty was born in Waynesboro, Pennsylvania and David in Chambersburg, Pennsylvania. They were married April 29, 1967 in St. Thomas, Pennsylvania. Their two children were born in Chambersburg. Mindy and William were married October 9, 1986.

David is employed as a molder in a gear manufacturing plant and Betty works for a clothing manufacturer.

























FAMILY : 924092            GENERATION: 9  
NAME : MAINE, NANCY GAIL MARTIN            B: 06-11-1940D:  
C/O : HARRY BREWER & LUCILE FIELDER MARTIN 82921  
SPOUSE : ROBERT MAINE            B: 06-23-1938D:  
C/O : SOO NYUN & ROSE MARIE CHEAH MAINE  
SPOUSE 2:            B:            D:  
C/O :  
SPOUSE 3:            B:            D:  
C/O :

CHILDREN:

FAMILY: 0209331 1: ROBERT STUART            B: 03-04-1961D:  
SPOUSE : RHONDA WEINER            B: 12-01-1965D:  
FAMILY: 0209332 2: JEFFREY MICHAEL            B: 03-10-1964D:  
SPOUSE : SINGLE            B:            D:  
FAMILY: 0209333 3: BRYAN LEE            B: 01-05-1968D:  
SPOUSE : SINGLE            B:            D:  
FAMILY: 4:            B:            D:  
SPOUSE :            B:            D:  
FAMILY: 5:            B:            D:  
SPOUSE :            B:            D:  
FAMILY: 6:            B:            D:  
SPOUSE :            B:            D:  
FAMILY: 7:            B:            D:  
SPOUSE :            B:            D:  
FAMILY: 8:            B:            D:  
SPOUSE :            B:            D:

Nancy and Robert were married in Fort Wayne, Indiana on August 5, 1960. He is a graduate of Indiana Tech at Fort Wayne and became a general manager for a wire company. He is now the General Manager of Brentwood Products. They live in Ferritos, California. They enjoy music and travel. She has been a travel agent for eighteen years.





FAMILY : 924101      GENERATION: 9  
 NAME : WOLFORD, LINDA DREW      B: 08-04-1946D:  
 C/O : DAVID & MARY J. MARTIN DREW      82923  
 SPOUSE : PAUL B. WOLFORD      B: 08-06-1946D: divorced  
 C/O : HENRY & FLORENCE AULIE WOLFORD  
 SPOUSE 2:      B:      D:  
 C/O :  
 SPOUSE 3:      B:      D:  
 C/O :

CHILDREN:

FAMILY: 0209351	1: ANDREW PAUL	B: 03-27-1973D:
SPOUSE	: SINGLE	B:      D:
FAMILY: 0209352	2: JULIE DREW	B: 02-21-1976D:
SPOUSE	: SINGLE	B:      D:
FAMILY:	3:	B:      D:
SPOUSE	:	B:      D:
FAMILY:	4:	B:      D:
SPOUSE	:	B:      D:
FAMILY:	5:	B:      D:
SPOUSE	:	B:      D:
FAMILY:	6:	B:      D:
SPOUSE	:	B:      D:
FAMILY:	7:	B:      D:
SPOUSE	:	B:      D:
FAMILY:	8:	B:      D:
SPOUSE	:	B:      D:

Linda was born at Philadelphia, Pennsylvania and Paul was born at Crosby, Minnesota. They were married June 15, 1968 at Wilmington, Delaware and were divorced May 15, 1981.

She is a graduate of Hood College of Frederick, Maryland and is employed by an investment firm.

He graduated from the U. S. Naval Academy and was a navigator on P3 and A3 aircraft. He flew missions in Veitnam and was stationed in Japan for part of his military career. At the time of the divorce, he was employed by Electronic Data Systems.

1996

FAMILY : 924102      GENERATION: 9  
 NAME : DeFIGLIO, JANE ELIZABETH DREW      B: 03-14-1949D:  
 C/O : DAVID & MARY J. MARTIN DREW      82923  
 SPOUSE : GERARD (TERRY) MICHAEL DeFIGLIO, JR.      B: 10-21-1945D:  
 C/O : GERARD M. & ELIZABETH DUBRASKI DEFIGLIO  
 SPOUSE 2:      B:      D:  
 C/O :  
 SPOUSE 3:      B:      D:  
 C/O :

CHILDREN:

FAMILY: 0209361 1: KATHERINE ANNE      B: 07-02-1978D:  
 SPOUSE :      B:      D:  
 FAMILY: 0209362 2: KRISTINE ELIZABETH      B: 04-30-1981D:  
 SPOUSE :      B:      D:  
 FAMILY: 3:      B:      D:  
 SPOUSE :      B:      D:  
 FAMILY: 4:      B:      D:  
 SPOUSE :      B:      D:  
 FAMILY: 5:      B:      D:  
 SPOUSE :      B:      D:  
 FAMILY: 6:      B:      D:  
 SPOUSE :      B:      D:  
 FAMILY: 7:      B:      D:  
 SPOUSE :      B:      D:  
 FAMILY: 8:      B:      D:  
 SPOUSE :      B:      D:

Jane was born at Wilmington, Delaware and Gerard was born at Poughkeepsie, New York. They were married October 23, 1971 at Wilmington, Delaware.

She is a graduate of the University of North Carolina and worked for IBM before the children were born. He graduated with a masters degree from Syracuse University and works for IBM.

FAMILY : 924111      GENERATION: 9  
 NAME : MARTIN, DAVID RALPH      B: 11-21-1950D:  
 C/O : RALPH C. & MARY G. HODGSON MARTIN      82924  
 SPOUSE : MARILYN LANE      B:      D:  
 C/O :  
 SPOUSE 2:      B:      D:  
 C/O :  
 SPOUSE 3:      B:      D:  
 C/O :

CHILDREN:

FAMILY:	1:	B:	D:
SPOUSE	:	B:	D:
FAMILY:	2:	B:	D:
SPOUSE	:	B:	D:
FAMILY:	3:	B:	D:
SPOUSE	:	B:	D:
FAMILY:	4:	B:	D:
SPOUSE	:	B:	D:
FAMILY:	5:	B:	D:
SPOUSE	:	B:	D:
FAMILY:	6:	B:	D:
SPOUSE	:	B:	D:
FAMILY:	7:	B:	D:
SPOUSE	:	B:	D:
FAMILY:	8:	B:	D:
SPOUSE	:	B:	D:

1996 - David lives in Arizona but efforts to locate him were unsuccessful.



FAMILY : 924141      GENERATION: 9  
 NAME : HALVORSON, MAXINE L. LOVERING      B: 03-28-1935D:  
 C/O : GLEN & OVA L. MARTIN LOVERING      82933  
 SPOUSE : HENRY HALVORSON, JR.      B: 10-16-1935D:  
 C/O : HENRY, SR. & RACHEL WILSON HALVORSON  
 SPOUSE 2:      B:      D:  
 C/O :  
 SPOUSE 3:      B:      D:  
 C/O :

CHILDREN:

FAMILY: 0209411 1: CHARLES ALLEN      B: 03-06-1955D:  
 SPOUSE : MAUREEN ELIZABETH THIELEN      B: 02-19-1958D:  
 FAMILY: 0209412 2: RICHARD BRUCE      B: 12-05-1956D:  
 SPOUSE : CHRISTINE ANN DeWOLF      B:      D:  
 FAMILY: 0209413 3: MARK DAVID      B: 05-27-1958D:  
 SPOUSE : THERESA HOWARD      B: 01-24-1961D:  
 FAMILY: 0209414 4: PAULA RAE      B: 08-12-1961D:  
 SPOUSE : TIMOTHY WHEELER      B: 01-17-1957D:  
 FAMILY: 0209415 5: AMY LOUISE      B: 08-26-1964D:  
 SPOUSE : TERRY MICHAEL DONOVAN      B: 05-11-1959D:  
 FAMILY:      6:      B:      D:  
 SPOUSE :      B:      D:  
 FAMILY:      7:      B:      D:  
 SPOUSE :      B:      D:  
 FAMILY:      8:      B:      D:  
 SPOUSE :      B:      D:

Maxine was born at Hector, Minnesota and Henry was born at Minneapolis, Minnesota. They were married September 11, 1954 at Mason City, Iowa.

She retired as a clerk with Prudential Insurance Company and he retired after 35 years with the County Highway Department.









FAMILY : 924154      GENERATION: 9  
 NAME : CARLSON, LOREN JAY      B: 08-29-1947D:  
 C/O : HERBERT & ARLENE MARTIN CARLSON      83934  
 SPOUSE : JUDY RAE DAHLIN      B: 06-01-1949D:  
 C/O : STANLEY H. & EDNA EILEEN SCHULTZ DAHLIN  
 SPOUSE 2:      B:      D:  
 C/O :  
 SPOUSE 3:      B:      D:  
 C/O :

CHILDREN:

FAMILY: 0209431 1: LAURI RAE      B: 12-08-1970D:  
 SPOUSE :      MICHAEL RAYMOND SNOW      B: 03-06-1971D:  
 FAMILY: 0209432 2: STACY LYNN      B: 09-07-1972D:  
 SPOUSE :      DANA RIDGE      B: 09-08-1965D:  
 FAMILY:      3:      B:      D:  
 SPOUSE :      B:      D:  
 FAMILY:      4:      B:      D:  
 SPOUSE :      B:      D:  
 FAMILY:      5:      B:      D:  
 SPOUSE :      B:      D:  
 FAMILY:      6:      B:      D:  
 SPOUSE :      B:      D:  
 FAMILY:      7:      B:      D:  
 SPOUSE :      B:      D:  
 FAMILY:      8:      B:      D:  
 SPOUSE :      B:      D:

Loren and Judy were born at Minneapolis, Minnesota. They were married May 25, 1968 at Minneapolis. He is a bus driver.

1995



FAMILY : 924162      GENERATION: 9  
 NAME : MARTIN, MARY ELLEN      B: 12-25-1959D:  
 C/O : GLEN H. & BETTY MYERS MARTIN      82935  
 SPOUSE :      B:      D:  
 C/O :  
 SPOUSE 2:      B:      D:  
 C/O :  
 SPOUSE 3:      B:      D:  
 C/O :

CHILDREN:

FAMILY:	1:	B:	D:
SPOUSE	:	B:	D:
FAMILY:	2:	B:	D:
SPOUSE	:	B:	D:
FAMILY:	3:	B:	D:
SPOUSE	:	B:	D:
FAMILY:	4:	B:	D:
SPOUSE	:	B:	D:
FAMILY:	5:	B:	D:
SPOUSE	:	B:	D:
FAMILY:	6:	B:	D:
SPOUSE	:	B:	D:
FAMILY:	7:	B:	D:
SPOUSE	:	B:	D:
FAMILY:	8:	B:	D:
SPOUSE	:	B:	D:

1996 - Unable to locate.



FAMILY : 924172      GENERATION: 9  
 NAME : MILBRETT, MELVIN ALFRED      B: 11-22-1946D:  
 C/O : MELVIN & LORETTA MARTIN MILBRETT      82936  
 SPOUSE : ANNE DORIS BRUCKER      B:      D: divorced  
 C/O :  
 SPOUSE 2: LINDA JOHNSON      B: 10-15-1949D: divorced  
 C/O :  
 SPOUSE 3: CAROL MANN McCLARY      B: 07-16-1961D:  
 C/O : WILLIAM L. & ARLENE GATES McCLARY

CHILDREN:

FAMILY: 0209491 1:	REX BRUCKER	B: 05-20-1966D:	-1995
SPOUSE :		B:      D:	
FAMILY: 0209492 2:	RHONDA BETTH	B: 01-15-1968D:	
SPOUSE :		B:      D:	
FAMILY: 0209493 3:	RONALD THOMAS	B: 04-12-1970D:	
SPOUSE :		B:      D:	
FAMILY: 0209494 4:	CALLY ANN	B: 11-02-1989D:	
SPOUSE :		B:      D:	
FAMILY: 0209495 5:	SHAYNE	B: 12-16-1991D:	
SPOUSE :		B:      D:	
FAMILY: 0209496 6:	NICOLE	B: 05-22-1994D:	
SPOUSE :		B:      D:	
FAMILY: 0209497 7:	JESSICA	B: 08-05-1995D:	
SPOUSE :		B:      D:	
FAMILY:      8:		B:      D:	
SPOUSE :		B:      D:	

Melvin and Anne were married April 8, 1967. They are the parents of the first three children. She married Woodrow Lamprecht and the children may have been adopted by him since they assumed his name. Rex was in Florida when he was killed.

Linda and Melvin were divorced January 26, 1989.

Melvin, Carol and their children live in Melrose, Minnesota.



FAMILY : 924174      GENERATION: 9  
 NAME : JACKELS, SHIRLEY KAY MILBRETT      B: 10-09-1952D:  
 C/O : MELVIN & BETTY J. MARTIN MILBRETT      82936  
 SPOUSE : LeROY JACKELS      B: 10-11-1946D:  
 C/O : RAYMOND & MARIE SCHEER JACKELS  
 SPOUSE 2:      B:      D:  
 C/O :  
 SPOUSE 3:      B:      D:  
 C/O :

CHILDREN:

FAMILY: 0209511 1: LANCE DAVID      B: 01-08-1970D:  
 SPOUSE : SINGLE      B:      D:  
 FAMILY: 0209512 2: KANDICE KAY      B: 12-10-1971D:  
 SPOUSE : SINGLE      B:      D:  
 FAMILY: 3:      B:      D:  
 SPOUSE :      B:      D:  
 FAMILY: 4:      B:      D:  
 SPOUSE :      B:      D:  
 FAMILY: 5:      B:      D:  
 SPOUSE :      B:      D:  
 FAMILY: 6:      B:      D:  
 SPOUSE :      B:      D:  
 FAMILY: 7:      B:      D:  
 SPOUSE :      B:      D:  
 FAMILY: 8:      B:      D:  
 SPOUSE :      B:      D:

Shirley and LeRoy were married June 14, 1969. She is a lead supervisor for Telex. He is a mason for a construction company. They live in Lester Prairie, Minnesota.

1996





FAMILY : 924176            GENERATION: 9  
 NAME : LUKES, MARIANE MAE MILBRETT            B: 09-28-1957D:  
 C/O : MELVIN & BETTY J. MARTIN MILBRETT       82936  
 SPOUSE : JOSEPH T. LUKES                      B: 01-16-1957D:  
 C/O : DAVID & BETTH JAMBOK LUKES  
 SPOUSE 2:                                      B:                      D:  
 C/O :  
 SPOUSE 3:                                      B:                      D:  
 C/O :

CHILDREN:

FAMILY: 0209531 1: GEOFFREY JOSEPH            B: 02-07-1974D:  
 SPOUSE :                                      B:                      D:  
 FAMILY: 0209532 2: SHAWN DAVID                B: 11-19-1977D:  
 SPOUSE :                                      B:                      D:  
 FAMILY: 3:                                      B:                      D:  
 SPOUSE :                                      B:                      D:  
 FAMILY: 4:                                      B:                      D:  
 SPOUSE :                                      B:                      D:  
 FAMILY: 5:                                      B:                      D:  
 SPOUSE :                                      B:                      D:  
 FAMILY: 6:                                      B:                      D:  
 SPOUSE :                                      B:                      D:  
 FAMILY: 7:                                      B:                      D:  
 SPOUSE :                                      B:                      D:  
 FAMILY: 8:                                      B:                      D:  
 SPOUSE :                                      B:                      D:

Marianne and Joseph were born at Melrose, Minnesota. They were married December 18, 1976 at New Sharon, Iowa.

FAMILY : 924181      GENERATION: 9  
 NAME : MORELLI, STEPHEN FRANCIS      B: 01-09-1950D:  
 C/O : FRANCESCO & JOYCE MARTIN MORELLI      82937  
 SPOUSE : SUSAN M. McCONEGHY      B: 02-21-1957D:  
 C/O : HOWARD & MARY JANE WISE McCONEGHY  
 SPOUSE 2:      B:      D:  
 C/O :  
 SPOUSE 3:      B:      D:  
 C/O :

CHILDREN:

FAMILY: 0209541 1: JOSEPH      B: 05-18-1988D:  
 SPOUSE :      B:      D:  
 FAMILY: 2:      B:      D:  
 SPOUSE :      B:      D:  
 FAMILY: 3:      B:      D:  
 SPOUSE :      B:      D:  
 FAMILY: 4:      B:      D:  
 SPOUSE :      B:      D:  
 FAMILY: 5:      B:      D:  
 SPOUSE :      B:      D:  
 FAMILY: 6:      B:      D:  
 SPOUSE :      B:      D:  
 FAMILY: 7:      B:      D:  
 SPOUSE :      B:      D:  
 FAMILY: 8:      B:      D:  
 SPOUSE :      B:      D:

Stephen and Susan were married November 24, 1979. He is a truck driver for Park Farms. She is the manager of Everything is \$1.00 retail store.

1996



FAMILY : 924191      GENERATION: 9  
 NAME : MAY, KATHY LORRETTA MARTIN      B: 01-05-1958D:  
 C/O : ROGER R. & SHIRLEY A. JOHNSON MARTIN 82938  
 SPOUSE : ROBERT MAY      B: 06-29-1956D:  
 C/O :  
 SPOUSE 2:      B:      D:  
 C/O :  
 SPOUSE 3:      B:      D:  
 C/O :

CHILDREN:

FAMILY: 0209571 1: RICHARD CHARLES      B: 10-21-1979D:  
 SPOUSE :      B:      D:  
 FAMILY: 0209572 2: JENNIFER LEE      B: 10-22-1981D:  
 SPOUSE :      B:      D:  
 FAMILY: 0209573 3: ROBERT BRYANT      B: 03-31-1984D:  
 SPOUSE :      B:      D:  
 FAMILY: 0209574 4: RANDALL PRESCOTT      B: 06-08-1986D:  
 SPOUSE :      B:      D:  
 FAMILY: 5:      B:      D:  
 SPOUSE :      B:      D:  
 FAMILY: 6:      B:      D:  
 SPOUSE :      B:      D:  
 FAMILY: 7:      B:      D:  
 SPOUSE :      B:      D:  
 FAMILY: 8:      B:      D:  
 SPOUSE :      B:      D:

Kathy was born at Memphis, Tennessee. She and Robert were married on September 4, 1978.

FAMILY : 924192            GENERATION: 9  
 NAME : BARTICK, KIMBERLY ANN MARTIN            B: 12-03-1962D:  
 C/O : ROGER & SHIRLEY JOHNSON MARTIN            82938  
 SPOUSE : FREDRICK BARTICK            B: 06-23-1960D:  
 C/O : JAMES & SANDY BUNTING BARTICK  
 SPOUSE 2:            B:            D:  
 C/O :  
 SPOUSE 3:            B:            D:  
 C/O :

CHILDREN:

FAMILY: 0209581 1: CARLY            B: 06-24-1989D:  
 SPOUSE :            B:            D:  
 FAMILY: 0209582 2: ANDREW            B: 08-11-1993D:  
 SPOUSE :            B:            D:  
 FAMILY:            3:            B:            D:  
 SPOUSE :            B:            D:  
 FAMILY:            4:            B:            D:  
 SPOUSE :            B:            D:  
 FAMILY:            5:            B:            D:  
 SPOUSE :            B:            D:  
 FAMILY:            6:            B:            D:  
 SPOUSE :            B:            D:  
 FAMILY:            7:            B:            D:  
 SPOUSE :            B:            D:  
 FAMILY:            8:            B:            D:  
 SPOUSE :            B:            D:

Kimberly was born in Brunswick, Pennsylvania. She has a full time day care business and usually cares for six children in her home. He owns Westwood Sports that repairs and sharpens ice skates for professional and amateur skaters.

1996





